CPS – Certification of Product and Systems Ltda
Echeñique # 4789. Ñuñoa.
Santiago – CHILE
Tel./Fax: (56-2) 2270414
www.cps.cl

DIAGRAMA ABREVIADO DE CERTIFICACION

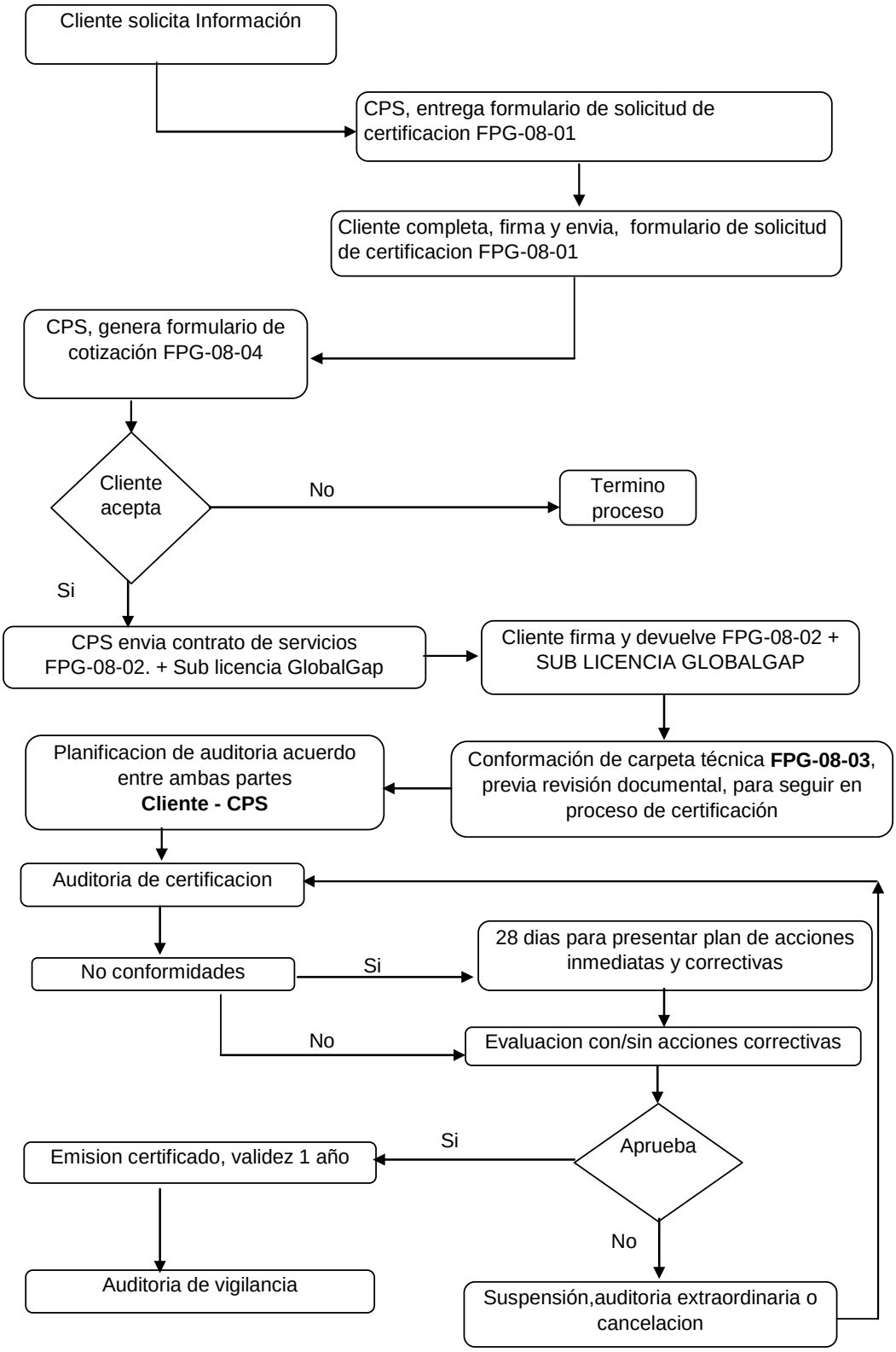

ACTUALIZACION:
18 Junio 2009